Prox PRD™
User Manual
July 2022

Buy Now
with amazon

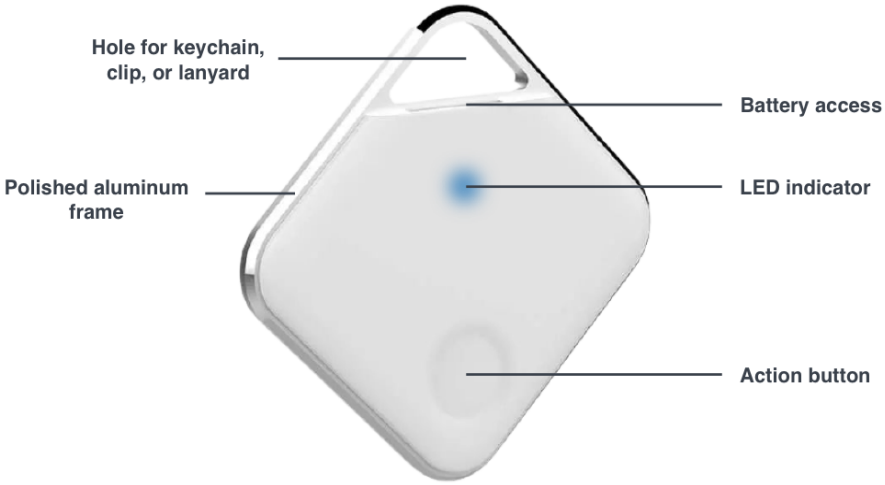

Approximate setup time: 30 secs.

Easy as **1, 2, 3**

Quick Start Instructions

These are the abbreviated instructions on how to get your PRD up and running so you can start using it right away. Comprehensive instructions with more details are further down below.

1. **Turn on:** Firmly hold down button for 3 seconds until the PRD power up sound is heard

© 2022 Prox Devices, Inc. All rights reserved.

Note: PRD will automatically turn off if it's not paired within two (2) minutes of being initially turned on.

2. **Pair:**

   iOS— On your phone, go to **Settings**, then to **Bluetooth**; turn Bluetooth on; tap "PRD_*XXXX*" (e.g., PRD_3AE2); select **Pair** on **Bluetooth Pairing Request** pop-up; keep PRD next to phone for 30 seconds to ensure full connection

   Android — On your phone, go to **Settings**, then to **Connections**; next go to **Bluetooth**; turn Bluetooth on; tap "PRD_*XXXX*" (e.g., PRD_3AE2); select **Pair** on **Bluetooth pairing request** pop-up; keep PRD next to phone for 30 seconds to ensure full connection

   (If you need more detailed instructions, including pictures, on how to pair the PRD to your phone, please see the Pairing to Phone section below.)

3. **Enjoy:** Use the PRD at its default settings first before making any adjustments to the alert distance, as the default settings were designed to be highly effective.

   (*Optional*: See below to adjust alert distance and change alert tune)

If you still need additional assistance in setting up your PRD, don't hesitate to contact us at Customer Support or **support[at]proxdevices[dot]com** and we will gladly help you.

IMPORTANT

• Prox PRD is designed to be **kept on 24/7**.

• After the PRD is paired to a phone, if this phone is replaced by another phone in the future or you simply desire to pair the PRD with a different phone, you **must first unpair the PRD from the first phone before pairing it to the new phone**. If the first phone is broken and unusable, then there is no need to unpair the PRD from it, and you can just proceed with pairing the PRD to the new phone.

© 2022 Prox Devices, Inc. All rights reserved.

• The default alert distance has been extensively tested to alert you before forgetting your phone and leaving it behind in environments such as at home, at the office, in the car, or in a restaurant, store, hotel, etc. Different environments may have different alert ranges for the same alert distance setting. Do initial testing at the default alert distance before making adjustments. The PRD will alert before you get too far from your phone. Alert distance ranges can vary greatly and may be shorter or further for some phone models and environments, especially if both the PRD and phone are outside and there are no obstructions. This **alert distance can be adjusted**.

• If you are experiencing more alerts than desired, simply increase the power level by pressing the button three (3) times, wait for the beeps to indicate the current setting, then single-click to increment.

• Users who regularly walk around their home or office in and out of proximity of their phone may find it useful to keep the PRD in their car. That way, when their car moves, the PRD will wake up and it will either reconnect with their phone (if they have the phone with them), or it will alert, informing them that they don't have their phone with them.

• There are two basic operating modes: **HOME** (default) — PRD alerts *only* when moving away from the phone; and **TRAVEL** — PRD alerts when moving away from the phone **or** the phone is moving away from the PRD. To adjust this mode, press the button five (5) times, then hold the button down until you hear 1 beep (HOME) or 2 beeps (TRAVEL) indicating the current setting, then single-click to toggle.

Alternative uses for the Prox PRD™ can be found here

© 2022 Prox Devices, Inc. All rights reserved.

Contents

Product Overview
Phone Compatibility
Turning the PRD On / Off
Pairing to Phone
Transferring PRD to New Phone
Smart Learning
Connectivity Check — 1 click
Remote Camera Shutter Control — 2 clicks
Adjusting Alert Distance — 3 clicks
Selecting Alert Tune — 4 clicks
Selecting Home / Travel — 5 clicks + Hold
Temporary Nap Mode — Hold button
Using Multiple PRDs
Battery
Warranty
Regulatory Compliance
Troubleshooting

© 2022 Prox Devices, Inc. All rights reserved.

Product Overview

The Prox PRD™ ("PRD") is a user-friendly, Bluetooth® short-range phone reminder. It is designed to alert when it is no longer in proximity of the paired phone. Once paired, the PRD can be adjusted to longer (or shorter) distances based on your selected alert distance setting preference. The default alert distance has been extensively tested to alert you before forgetting your phone and leaving it behind in environments such as at home, at the office, in the car, or in a restaurant, store, hotel, etc. Different environments may have different alert ranges for the same alert distance setting. Do initial testing at the default alert distance before making adjustments. The PRD will alert before you get too far from your phone. Alert distance ranges can vary greatly and may be shorter or further for some phone models and environments, especially if both the PRD and phone are outside in an open space/area and there are no obstructions — e.g., buildings, walls, doors, trees, or even people.

Using the PRD is done without the use of a mobile app and without any location services draining the phone's battery and tracking the user, thus respecting the user's privacy. The PRD will alert the user before the phone is lost rather than being a device that finds the phone after it is lost. Losing a phone is stressful and the PRD is there to prevent that from happening in the first place.

Note: Newer Samsung phones may have very sensitive Bluetooth®, which can cause the phone separation alert distances to be further at each of the five (5) alert distance settings.

In some circumstances and by design, the PRD will not continue to provide in-range or out-of-range proximity phone alerts. This only occurs after the PRD has alerted the user that the phone is no longer in proximity, and then only after the PRD has not been physically moved for an extended period of time. The PRD will return to normal operation once moved, providing an alert to let the user know if the phone is or is not in proximity of the PRD.

In addition, turning Bluetooth off then on via the phone will not cause disconnect and reconnect alerts respectively on the PRD. Alerts only occur from proximity between the phone and the PRD. This prevents alerts in the middle of the night during automatic iOS or Android software updates, which reboot phones.

© 2022 Prox Devices, Inc. All rights reserved.

Phone Compatibility

Compatible:

Apple — iPhone 6s or newer running on iOS 14.0 or later
Android — Samsung A5, S6, Z Flip 5G, Z Fold, Z Fold 5G, Samsung Note 8 or newer, Google Pixel 6 or newer, running on Android 8.0 or later

May be Compatible:

Smartphones using Android version 6.0 or later. If the phone is not on the above list it does not mean the PRD is not compatible. Instead, it means the PRD has not been tested on the phone and Prox Devices cannot guarantee or warrant that the PRD will work with it.

Not Compatible:

KaiOS
Android Go Edition
Nokia
Most "feature phones" (e.g., flip phones without a touchscreen)
Apple or Samsung phones with modified mobile OS (i.e., jailbroken)

Turning the PRD On / Off

To turn the PRD on, firmly press and hold the button for approximately three (3) seconds until you hear the power-up sound and see a blue LED. Once the PRD is turned on, it is designed to be left on continuously 24/7.

When turning off the PRD, firmly press and hold the button until you bypass four (4) beeps, representing Temporary Nap Mode discussed below, and hear the power-down sound, then release the button. A red LED will show just before the PRD powers off.

Note: The best way to reset the PRD to its default factory settings is by removing the battery and then inserting it back in (using the same battery or a new one).

© 2022 Prox Devices, Inc. All rights reserved.

Pairing to Phone

No app is required. Pairing only needs to occur one time. Simply turn on the PRD and the blinking blue LED will indicate that the PRD is ready to pair with the phone. (It is only during this pairing/bonding period that the blue LED will be blinking on the PRD.)

Note: PRD will automatically turn off if it's not paired within two (2) minutes of being initially turned on.

iOS (iPhone)

1. On your phone go to **Settings**, then to **Bluetooth**, and turn Bluetooth on.

2. In your Bluetooth settings, under **Other Devices**, tap "PRD_*XXXX*" (e.g., PRD_3AE2).

Note: If you don't see the PRD in the list, simply turn the PRD off by firmly pressing and holding the button down until you bypass four (4) beeps, which represent Temporary Nap Mode, and hear the power-down sound, then release the button. A red LED will show just before the PRD powers off. While the PRD is off, turn Bluetooth off on your phone and then turn it back on. Lastly, turn the PRD back on by firmly pressing and holding the button for approximately three (3) seconds until you hear the power-up sound and see a blue LED. From there the PRD should show on the list.

© 2022 Prox Devices, Inc. All rights reserved.

3. On the **Bluetooth Pairing Request** pop-up, select **Pair**. A solid blue light on the PRD and a connection sound will confirm a successful pairing.

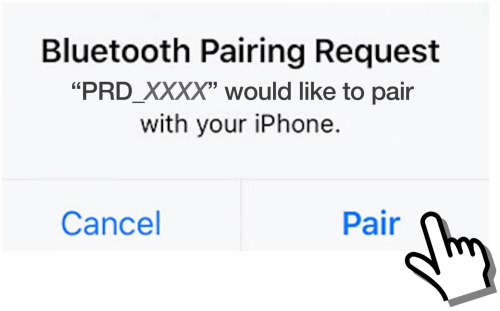

4. Keep the PRD next to your phone for 30 seconds for the connection to be fully established before using the PRD.

<u>Android</u>

1. On your phone go to **Settings**, then to **Connections**.

© 2022 Prox Devices, Inc. All rights reserved.

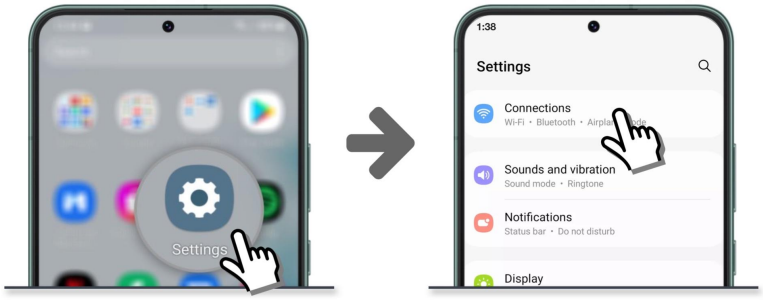

2. Next go to **Bluetooth**, and turn Bluetooth on.

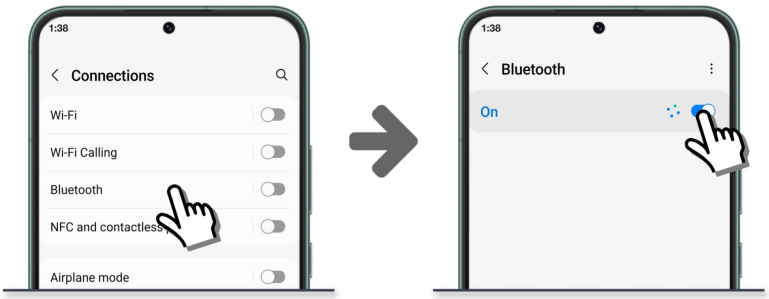

3. In your Bluetooth settings, under **Available devices**, tap “PRD_*XXXX*” (e.g., PRD_3AE2).

Note: If the PRD device name is not displayed, tap "Scan" to refresh the list. If the PRD still doesn't appear, simply turn the PRD off by firmly pressing and holding the button down until you bypass four (4) beeps, which represent Temporary Nap Mode, and hear the power-down sound, then release the button. A red LED will show just before the PRD powers off. While the PRD is off, turn Bluetooth off on your phone and then turn it back on. Turn the PRD back on by firmly pressing and holding the button for approximately three (3) seconds until you hear the power-up sound and see a blue LED. Lastly, tap "Scan" to refresh the list again. From there the PRD should appear.

© 2022 Prox Devices, Inc. All rights reserved.

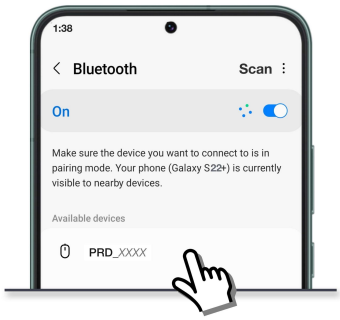

4. On the **Bluetooth pairing request** pop-up, select **Pair**. A solid blue light on the PRD and a connection sound will confirm a successful pairing.

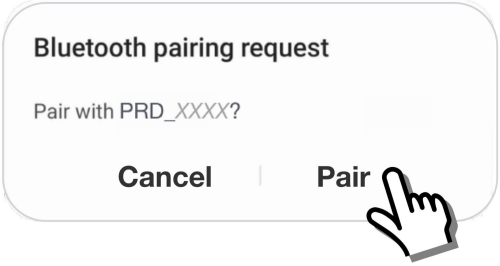

Note: If your OS version is asking for a mouse app to be installed at any time, please ignore the request by closing the pop-up, as an app is not needed to use the PRD.

5. Keep the PRD next to your phone for 30 seconds for the connection to be fully established before using the PRD.

© 2022 Prox Devices, Inc. All rights reserved.

The PRD will continue to reconnect automatically if returning within proximity of the phone after a separation alert, mobile OS update, or turning the phone's Bluetooth off and then back on. The PRD will only work when the phone's Bluetooth is turned on.

The PRD adapts to the user's RF environment through frequency hopping. It is possible to initially experience a false alert while the PRD is learning the user's environment. This may happen after initial pairing or when there is a change in the surrounding environment.

The PRD contains components that emit radio frequencies, which may interfere with some medical devices such as pacemakers. Maintain a safe distance between the PRD and any medical device. Stop using the PRD if it is suspected that it is interfering with any medical device and consult a doctor or the medical device manufacturer for information regarding the medical device.

WATCH: How to pair a Prox PRD™ to a phone
https://www.youtube.com/watch?v=lC9aF2jmG1I&t=1s

Transferring PRD to New Phone

After initial pairing, if the PRD is to be paired with a different phone, it will first need to be unpaired from the first phone. Here's how to unpair the PRD from your phone:

iOS (iPhone)

1. On your phone, go to **Settings**, then to **Bluetooth**.

2. In your Bluetooth settings, under **My Devices**, locate the PRD device name (e.g., PRD_3AE2) and tap on the "i" icon to the right of it; select **Forget This Device**.

Note: **My Devices** will only be displayed when Bluetooth is enabled or turned on.

© 2022 Prox Devices, Inc. All rights reserved.

3. In the resultant pop-up, tap on **Forget Device** to confirm the unpairing of the PRD from your phone.

4. Turn the PRD off by firmly pressing and holding the button down until you bypass four (4) beeps, which represent Temporary Nap Mode, and hear the power-down sound, then release the button.

5. Then turn the PRD back on by firmly pressing and holding the button down until you hear the power-up sound and see a blinking blue light.

6. The PRD is now ready for immediate pairing to a new phone.

Note: PRD will automatically turn off if it's not paired within two (2) minutes of being initially turned on.

7. Follow the steps above to pair the PRD to an iPhone or Android.

Android

1. On your phone, go to **Settings**, then to **Connections**.

2. Next, go to **Bluetooth**; in your Bluetooth settings, under **Paired devices**, locate the PRD device name (e.g., PRD_3AE2) and tap on the **Settings** icon to the right of it.

Note: Paired Bluetooth devices will only be displayed when Bluetooth is enabled or turned on.

3. You will be prompted to confirm your selection; tap **Unpair** at the bottom.

4. Turn the PRD off by firmly pressing and holding the button down until you bypass four (4) beeps, which represent Temporary Nap Mode, and hear the power-down sound, then release the button.

5. Then turn the PRD back on by firmly pressing and holding the button down until you hear the power-up sound and see a blinking blue light.

6. The PRD is now ready for immediate pairing to a new phone.

© 2022 Prox Devices, Inc. All rights reserved.

Note: PRD will automatically turn off if it's not paired within two (2) minutes of being initially turned on.

7. Follow the steps above to pair the PRD to an Android or iPhone.

After successfully pairing the PRD to the phone, keep the PRD next to your phone for 30 seconds for the connection to be fully established before using the PRD.

The video instructions for transferring the PRD to a new phone are located at the end of the pairing video above.

Smart Learning

The PRD continuously adapts to the user's environment and determines the most robust and stable frequencies for connecting with the phone. As the PRD is learning a new environment, it may alert at shorter distances where obstructions (e.g., walls, buildings, etc.) may be present until it fully adapts.

Connectivity Check — 1 click

Simply click the button one time. No LED light on the front of the device indicates the PRD is not turned on. A blue LED light indicates the PRD is on and connected to the phone. A red LED light indicates the PRD is on but not connected to the phone. (If the PRD displays a red LED, it will look to reconnect back with the phone more frequently. This is especially helpful in attempts to find a disconnected phone. Once connected, a reconnection sound will occur.)

Remote Camera Shutter Control — 2 clicks (bonus feature)

This feature (remote selfie clicker) is a simple way to control the shutter on the phone's camera app. It is designed specifically with the user in mind. **This feature is unique to**

© 2022 Prox Devices, Inc. All rights reserved.

the PRD in that it does not disable the phone's keyboard and it does not require the PRD to be turned off as with other remote shutter control devices.

To use this feature, first open the camera app on the phone. If the camera app is in "photo" mode, a double-click on the PRD will remotely control the shutter and a picture will be taken after a short pause. If the camera app is in "video" mode, a double-click on the PRD will remotely start recording a video with a second double-click to stop the recording.

Most camera apps allow the shutter to be triggered by pressing the volume buttons. The PRD takes advantage of this by sending a remote "volume up" signal to the phone, which then causes the camera app shutter to activate and take a photo. When not using a camera app, it will increase the volume setting on the phone. However, when using the camera app, it takes a picture just as though a volume button was pressed. Not all camera apps support this feature, in which case the PRD won't work with those apps. Some apps allow the volume button(s) to be enabled as shutter controls within their settings menu.

WATCH: Remote Shutter Control (Selfie Clicker)
https://www.youtube.com/watch?v=BKSL1a8CNCQ

Adjusting Alert Distance — 3 clicks *(optional)*

There are five (5) alert distance settings. The PRD can be put into alert distance adjustment mode by quickly clicking the button three (3) times. The default is at setting 3, which is represented by three beeps. Once in this mode, a single-click will increment the distance setting, with setting 1 coming after setting 5 in rotation.

Setting 1 (one beep) represents the shortest distance and the reconnect alert will only occur when in immediate proximity of the phone or once the phone is picked up. (This is to ensure that the phone is retrieved.) Setting 1 has the highest level of sensitivity and may not be the best selection based on the circumstances and the surrounding environment. Setting 5 (five beeps) represents the furthest distance, which allows for freedom to roam around with fewer unneeded alerts.

© 2022 Prox Devices, Inc. All rights reserved.

To exit this mode: Once you get the selection that you want, don't press the button anymore, wait a few seconds, and the PRD will automatically lock in that setting (indicated by a confirmation tune) and exit out of the alert distance adjustment mode and return to normal operation.

Note: Setting 1 is the shortest alert distance and most sensitive. It is designed this way so that a reconnection will only occur when the phone is picked up and the PRD is next to it.

Distances can vary depending on the orientation/location of the phone, the mobile OS version of the phone, the surrounding environment (indoor, outdoor, high ceilings, etc.), the RF environment, and where the PRD is worn on the body. Different environments will have different ranges for the same setting.

The default alert distance has been extensively tested to alert you before forgetting your phone and leaving it behind in environments such as at home, at the office, in the car, or in a restaurant, store, hotel, etc. Different environments may have different alert ranges for the same alert distance setting. Do initial testing at the default alert distance before making adjustments. Alert distance ranges can vary greatly and may be shorter or further for each of the five (5) alert distance settings for some phone models and environments, especially if both the PRD and phone are outside in an open space/area and there are no obstructions — e.g., buildings, walls, doors, trees, or even people.

In general, if the user is experiencing false alerts or more alerts than preferred, an increase in alert distance is recommended. It is not abnormal for the PRD to have a few false alerts within the first 24 hours as it learns the RF environment that it is in.

WATCH: Adjusting Distance

(Coming Soon)

Selecting Alert Tune — 4 clicks *(optional)*

There are multiple alert tunes that encompass a variety of pitches and frequencies, thus allowing those who hear better at certain frequencies to find a suitable audible sound. Some alert tunes may be more practical in loud industrial environments. Selecting

© 2022 Prox Devices, Inc. All rights reserved.

different tunes can also be helpful if there are two or more PRDs within the same household or office; however, longer tunes will slightly shorten battery life depending on the average number of alerts received per day.

The PRD can be put into select Alert Tune Mode by quickly clicking the button four (4) times. Once in this mode, a single-click will rotate through the tune selection.

To exit this mode: Once you get the selection that you want, don't press the button anymore, wait a few seconds, and the PRD will automatically lock in that setting (indicated by a confirmation tune) and exit out of the alert tune selection mode and return to normal operation.

WATCH: Selecting Alert Tune

(Coming Soon)

Selecting Home or Travel Mode — 5 clicks + Hold button *(optional)*

There are two (2) basic PRD modes:

Home Mode (default) — Alerts only if the PRD is moving and you are no longer in proximity of the phone; thus leaving your phone behind. It will not alert if the PRD has been set down and is still. The premise is that you are on the move with the PRD and you have forgotten your phone. This mode is useful in most situations and limits the number of phone separation alerts received.

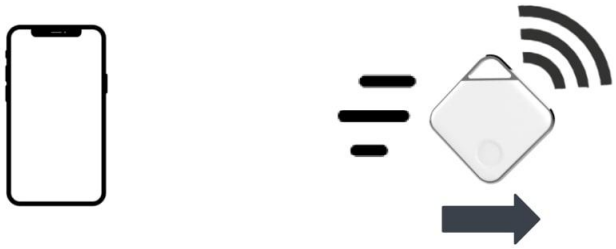

Travel Mode (optional) — Alerts when the PRD is moving as in Home Mode, *AND* alerts if the phone is moving and no longer in proximity of the PRD, regardless of whether or not the PRD is moving, and because of this, you may experience an increase

© 2022 Prox Devices, Inc. All rights reserved.

in phone separation alerts. This mode helps warrant against someone accidentally (or intentionally) walking away with your phone. Travel Mode can be useful in public places such as restaurants, hotels, or airports, and is especially helpful while traveling.

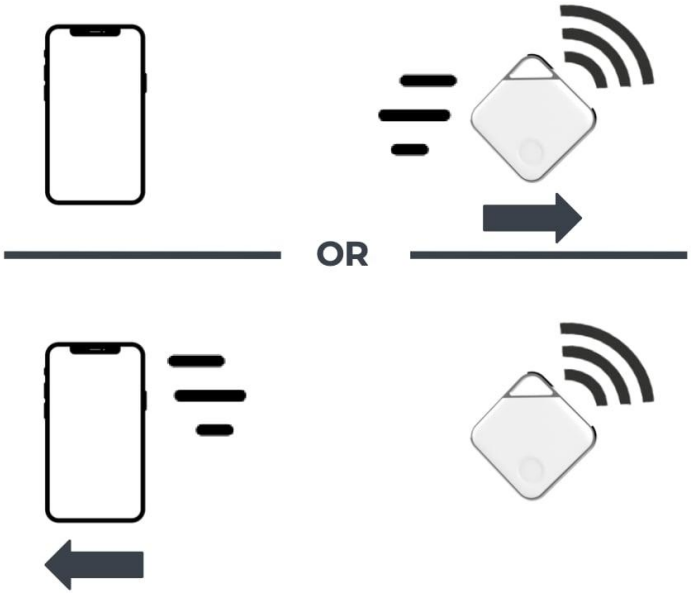

The PRD can be put into Selecting Home or Travel Mode by clicking the button five (5) times and then holding the button down until a single beep or double beep occurs which indicates the current mode. Once in this mode, a single-click will toggle between the two selections: one (1) beep represents Home mode and two (2) beeps represent Travel mode.

To exit this mode: Once you get the selection that you want, don't press the button anymore, wait a few seconds, and the PRD will automatically lock in that setting (indicated by a confirmation tune) and exit out of the alert distance adjustment mode and return to normal operation.

In Home and Travel modes, if there is a disconnection and the PRD hasn't moved for 15 minutes, it will go into a low power state. But upon movement, the PRD will either give a separation alert if it cannot connect with the phone, or give a reconnection alert if it is connected to the phone.

If Bluetooth is manually turned off on the phone, the PRD will disconnect. The very next time the PRD is moved, it will give an alert. From there, it will not give anymore alerts until Bluetooth is turned back on and the PRD is moved. This is good for meetings, classes, and the like where the phone is not present and further alerts are not desirable.

© 2022 Prox Devices, Inc. All rights reserved.

When attending the above-mentioned events, and the time period to suppress alerts is known, Nap mode is a good option. But if you want alerts to be suppressed indefinitely, simply turn Bluetooth off (or for iOS, the phone can be turned off as well). After the initial alert upon turning Bluetooth off or the phone off (for iOS), there will be no further alerts until Bluetooth is turned back on and the PRD reconnects with the phone.

Note: For some Android smartphones, turning the phone off may not suppress the alerts, so it is recommended to manually turn Bluetooth off to suppress any further alerts.

WATCH: Selecting Home or Travel Mode

(Coming Soon)

Temporary Nap Mode — Hold button for beeps

There are four (4) nap mode settings that will temporarily suspend alerts for a specified period of time as noted below. To access these settings, press and hold the button down. The PRD can be put into nap mode by releasing the button after hearing the 1st, 2nd, 3rd, or 4th beep, but **before the PRD turns off**. When the button is released, the first five notes of the "Rock-A-Bye-Baby" lullaby tune will play, indicating that nap time has begun.

Each beep represents a different timer for the length of the nap time where the PRD will not alert until either the specified time has elapsed and the PRD is moved, or the button is clicked once. (Click the button manually if nap time needs to be cut short to return the PRD to normal operation.)

Releasing the button after:

1st beep = 15 mins of nap time
2nd beep = 30 mins of nap time
3rd beep = 60 mins (1 hr) of nap time
4th beep = 120 mins (2 hrs) of nap time

© 2022 Prox Devices, Inc. All rights reserved.

When the PRD wakes up from its nap (either by elapsed time and movement, or clicking the button once), the PRD will either sound a reconnection alert indicating it is paired back with the phone, or it will sound a separation alert indicating the phone is not within proximity to reconnect. Either alert will indicate that the PRD is no longer in nap mode and once again functioning as a phone reminder.

Nap time can be especially beneficial when it is desired that alerts not occur for a temporary short period of time (e.g., when purposely away from the phone during meetings, classrooms, etc.) or a situation is created that temporarily causes alerts and reconnections to happen repeatedly (e.g., washing a car and walking around the car multiple times). It is also beneficial if the PRD is separated from the phone and trying to avoid the PRD from going into a low power state due to inactivity.

Nap Mode should be used sparingly to avoid the potential of a phone being left behind.

WATCH: Nap Mode

(Coming Soon)

Using Multiple PRDs

It is possible to have multiple items (e.g., keys, handbags, backpacks, etc.) with a different Prox PRD™ attached to each of them, with all of the PRDs connected to the same phone. In cases such as this, it is very easy for any one or more of the personal items to not be used for extended periods of time, while other items are being used more frequently.

The PRDs that are attached to the less frequently used items will automatically adjust to a minimum power state to save on battery consumption. The PRD is designed to perform self-diagnoses, which is why it is not necessary nor recommended to turn it off, but rather keep it on 24/7 and let the PRD make adjustments for you as you go.

When a PRD is finally moved after being dormant for long periods of time, it will immediately activate and resume normal operations as a phone reminder.

© 2022 Prox Devices, Inc. All rights reserved.

Battery (CR2032)

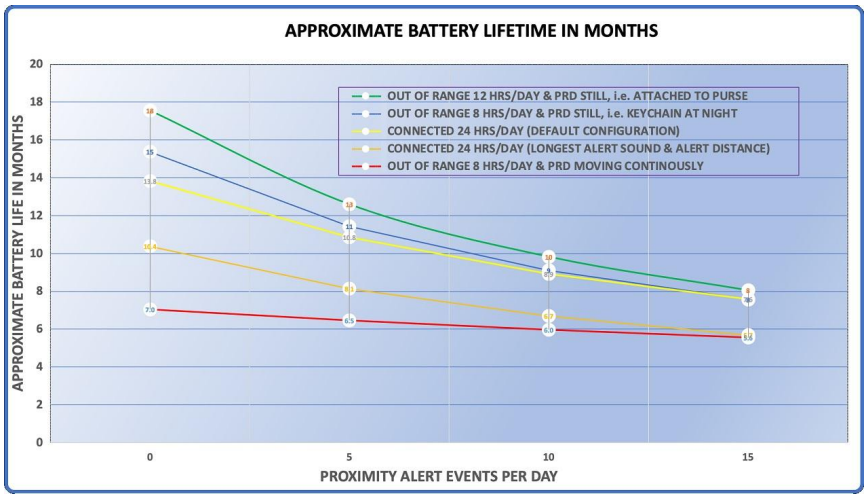

With the PRD being kept on continuously 24/7 and actively used, the approximate battery life is up to one (1) year. When not being actively used, for example multiple PRDs each on a handbag awaiting use, the battery life is extended as the PRD goes into a standby state awaiting usage. Battery life will vary based on usage and the number of alerts received per day. The chart above gives a full analysis of the approximate battery life depending on the default settings or adjusted configuration (distance setting and alert tune).

Note: The PRD is designed to continuously search for the phone if the PRD is moving. So, if the PRD is on the move for extended periods of time, and the phone is out of range, the battery will drain at a faster than average rate, thus reducing its life. This might be typical of professions where people are on their feet for eight (8) hours without their phone (as noted by the red line in the graph above).

Exposing the PRD to excessive temperatures (above 140ºF), such as leaving it on a car dash on a sunny day, will significantly reduce battery life or exceed safe temperatures for the battery. (Please see the "Battery Safety" section below.)

If the PRD is no longer sending out alerts or the button appears to be functioning incorrectly, check to make sure the PRD's outer case is properly snapped into place. If the case is not completely closed, the PRD may malfunction. If the PRD still does not work, the battery most likely needs to be replaced.

© 2022 Prox Devices, Inc. All rights reserved.

Low Battery Warning:

When the battery starts to get low, the loudness of the alerts will be noticeably reduced and/or the LEDs will become dimmer, especially the blue LED. From here, the PRD may operate for several more months, depending on the number of alerts. Eventually, the blue LED will stop illuminating, which indicates that the battery is nearly exhausted. At this point, it's recommended to replace the battery with a new one.

The PRD will continue to function normally until the battery reaches a critical level. At which point, the PRD will stop operating as a phone reminder and the user will be alerted with a low-battery chirp every two (2) seconds, upon movement of the device. To disable the chirp, simply press and hold the button on the PRD for three (3) seconds; this will cause the PRD to turn off. From here, the PRD will not be able to be turned back on until the battery is replaced, upon which the PRD will be restored back to its default settings.

If you receive a low battery warning and don't have immediate access to a new battery, but still need to use the PRD as a phone reminder for a little bit longer until you are able to replace the battery, simply take the battery out and insert the same battery back into the PRD. Make sure that your fingers are free from any moisture and/or oils. See how to remove the battery here.

Battery Replacement:

The PRD contains a CR2032 coin cell battery. The battery may need replacement during the lifetime of the device. Replace only with batteries of the same type and rating, while observing the correct polarity. There is a risk of fire or electric shock if the battery is replaced incorrectly or with the incorrect type. Don't press anything sharp on the PRD's inner components and keep the PRD free from dust and moisture.

Note: When the battery is replaced, the PRD will automatically turn on and connect to the phone if it is within close proximity of the PRD.

To replace the battery:

1. Use an average blunt dinner knife (or small flat-head screwdriver) to remove the front cover by inserting the tip of the knife (or screwdriver) into the small slit near the keyring area.

© 2022 Prox Devices, Inc. All rights reserved.

2. Remove the cover and use the knife (or screwdriver) to remove the battery.

3. Insert a new CR2032 coin battery into the battery slot with the positive side up.

   CR2032 batteries with bitterant coatings might not work with the PRD, depending on the alignment of the coating in relation to the battery contacts.

4. Replace the cover, **making sure all corners of the cover are fully snapped in.** (This is very important as the PRD will not function properly without the cover being securely fastened.)

5. Once the battery is replaced and the RPD is turned back on, the PRD will be restored back to its default settings.

WATCH: Battery Replacement

(Coming Soon)

⚠WARNING

Battery Safety:

1. **KEEP OUT OF REACH OF CHILDREN.** Swallowing may lead to serious injury or death in as little as 2 hours due to chemical burns and potential perforation of the esophagus. **If you suspect any swallowing, immediately take your child to the emergency room; have the doctor call 800-498-8666 (the National Battery Ingestion Hotline). Inform them that the battery type swallowed is a CR2032 coin cell Lithium / Manganese Dioxide battery.**

2. **Battery compartment design.** To prevent children from removing batteries, the PRD was designed to allow access to the battery compartment only with a tool. Keep the batteries out of reach of small children and pets.

© 2022 Prox Devices, Inc. All rights reserved.

3. Only replace the PRD battery with another CR2032 Li/MnO_2 battery. Using an improper battery may result in battery leakage, fire, or explosion.

4. Do not crush or short the battery (at the positive and negative terminals). Do not expose to fire, excessively high temperatures (not to exceed 200ºF), or submerge in water. This battery contains Lithium and Manganese, and doing so may result in battery leakage, fire, or explosion.

How to dispose of batteries:

Batteries are considered hazardous waste in California when they are discarded. This includes AA, AAA, C, D, button cell, 9 Volt, and all other batteries, both rechargeable and single-use. All batteries must be recycled or taken to a household hazardous waste disposal facility, a universal waste handler (e.g., storage facility or broker), or an authorized recycling facility.

To find more information on how to recycle batteries, the best place to start is by visiting Earth911.com, where there is plenty of helpful information, including answers to the most frequently asked questions about how to dispose of used batteries. Another extremely useful resource is Call2Recycle.com, the only free rechargeable battery collection and recycling program in North America.

A few important safety facts:

- About **3,500** lithium coin battery swallowing cases are reported every year
- Children **under age 4** are at greatest risk
- Lithium coin batteries can get stuck in a **child's esophagus**
- Swallowing can cause serious injury in **less than two (2) hours**
- **Symptoms** of ingestion are coughing, drooling, and discomfort
- Storing spare batteries **out of a child's reach** is critically important
- Purchase **child-resistant** battery packaging that requires scissors to open when purchasing replacement batteries

© 2022 Prox Devices, Inc. All rights reserved.

Warranty

Prox Devices (1) Year Limited Warranty — Accessory Proximity Devices

The Prox PRD™ One-Year Limited Warranty provides rights separate to those provided by consumer law including, but not limited to, those relating to non-conforming goods. This is a voluntary manufacturer's warranty with benefits that are in addition to rights provided by consumer law and it does not exclude, limit, or suspend a buyer's rights arising from or under consumer law. The PRD One-Year Limited Warranty terms and conditions shall not apply to consumer law claims. All claims made under this warranty will be governed by the terms set out here.

The PRD is warranted against defects in materials and workmanship for a period of ONE (1) YEAR from the date of original retail purchase, as noted on the purchase receipt ("Warranty Period") when used in accordance with this User Manual. If a defect arises during the Warranty Period, Prox Devices, at its option, will either exchange the PRD with a PRD of equivalent functionality either from new and/or previously used parts that are equivalent to new in performance and reliability, or refund the original purchase price. This warranty excludes batteries unless failure has occurred due to a defect in materials or workmanship. Damage resulting from modifications, unauthorized repairs, abuse, or other causes that are not defects in materials and workmanship are also excluded from this warranty.

The PRD is splash-resistant (IP51 rating); it can resist water intrusion, but cannot be guaranteed. It is not designed to be submerged or exposed to water for extended periods. Any damage to the PRD due to water is not covered under warranty.

In no event shall Prox Devices be liable for any damages (loss of profits or personal and/or business assets) resulting from a loss or stolen PRD or phone. PRDs are strictly reminder devices and not intended to be anti-theft devices. Prox Devices is in no way responsible for lost, stolen, missing, or damaged items.

If service is required, contact Prox Devices Technical Support prior to returning any product to Prox Devices. If Technical Support determines that the product needs to be assessed by Prox Devices, a Return Merchandise Authorization (RMA) number will be issued. An RMA is required for all returns. No product will be accepted for return without an approved RMA number. The product should only be sent to the address

© 2022 Prox Devices, Inc. All rights reserved.

printed on the RMA. Products shipped to Prox Devices, both in and out of Warranty, are shipped at the expense of the customer. Prox Devices will only pay return shipping charges to the customer for repaired products that are in Warranty.

If any part of this warranty is declared illegal or unenforceable by law, it shall be severed from this warranty and the legality or enforceability of the remaining terms shall remain in effect. This warranty is governed by and construed under the laws of the United States.

Regulatory Compliance

This device complies with part 15 of the FCC Rules. Operation is subject to the following two conditions: (1) This device may not cause harmful interference, and (2) this device must accept any interference received, including interference that may cause undesired operation.

NOTE: This equipment has been tested and found to comply with the limits for a Class B digital device, pursuant to part 15 of the FCC Rules. These limits are designed to provide reasonable protection against harmful interference in a residential installation.

This equipment generates, uses, and can radiate radio frequency energy and, if not installed and used in accordance with the instructions, may cause harmful interference to radio communications. However, there is no guarantee that interference will not occur in a particular installation.

If this equipment does cause harmful interference to radio or television reception, which can be determined by turning the equipment off and then on, the user is encouraged to try to correct the interference by one or more of the following measures:

- Reorient or relocate the receiving antenna

- Increase the separation between the equipment and receiver

© 2022 Prox Devices, Inc. All rights reserved.

- Connect the equipment into an outlet on a circuit different from that to which the receiver is connected

- Consult the dealer or an experienced radio/TV technician for help

Unauthorized changes or modifications to the PRD could void the wireless compliance and negate the user's authority to operate the PRD.

Buy Now

with amazon

SCAN ME

© 2022 Prox Devices, Inc. All rights reserved.